

A SOUTH ELEVATION
SCALE: 1/4" = 1'-0"

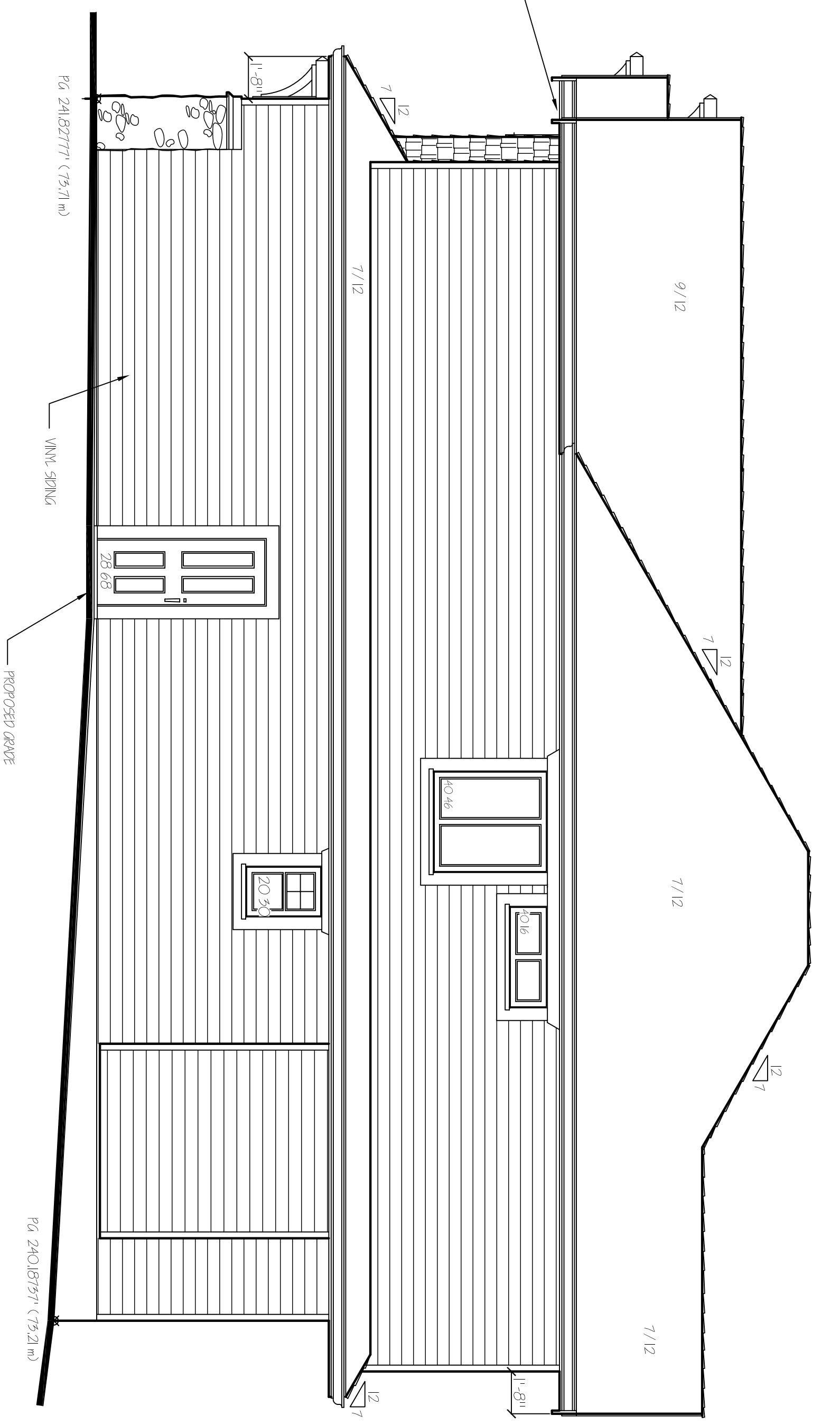

B WEST ELEVATION
SCALE: 1/4" = 1'-0"

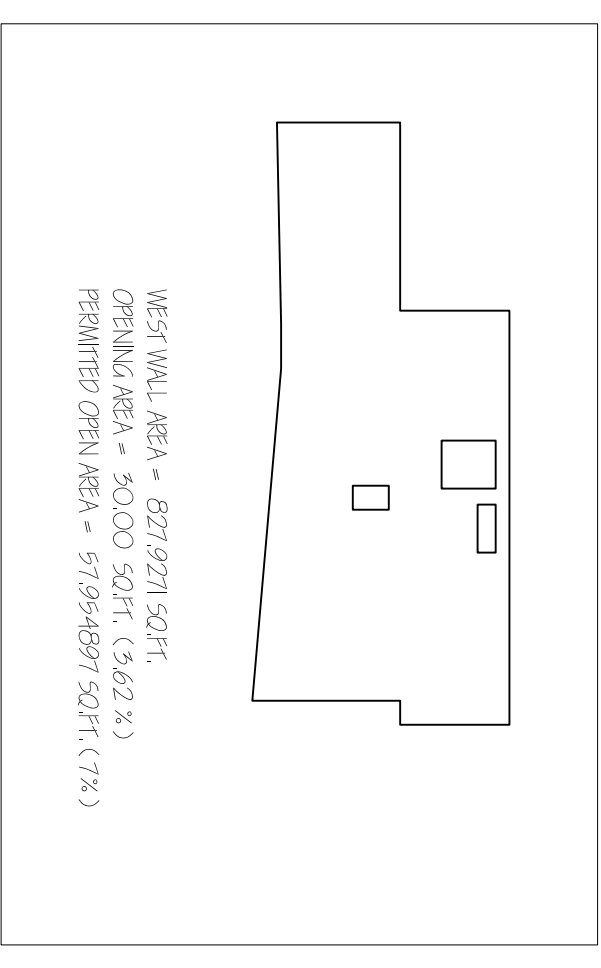

WEST WALL AREA - 871'02"1" SQ.FT.
OPENING AREA - 20'00" SQ.FT. (2.32%)
PERMITTED OPEN AREA - 51'39"48"77" SQ.FT. (7.3%)

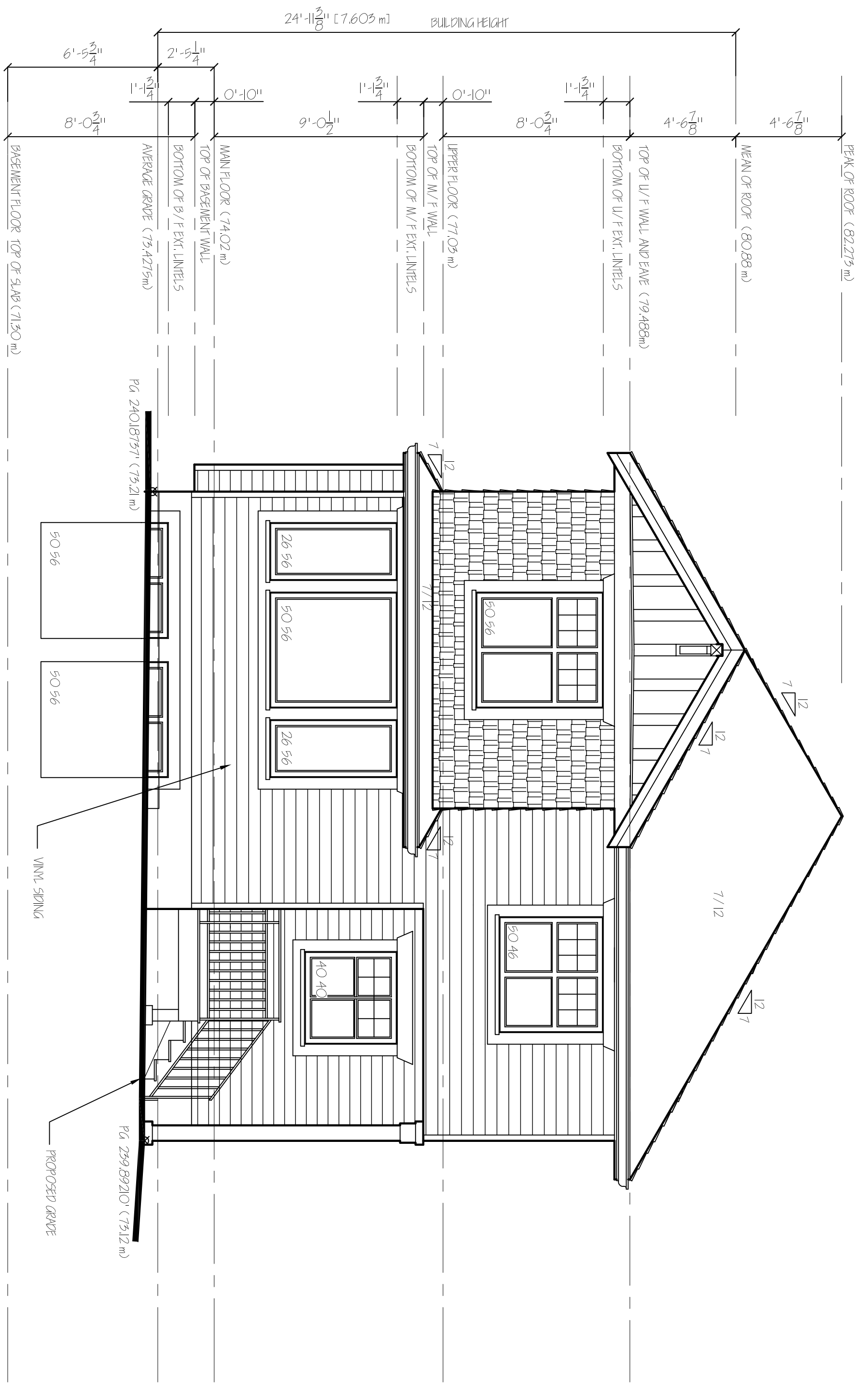

C NORTH ELEVATION
SCALE: 1/4" = 1'-0"

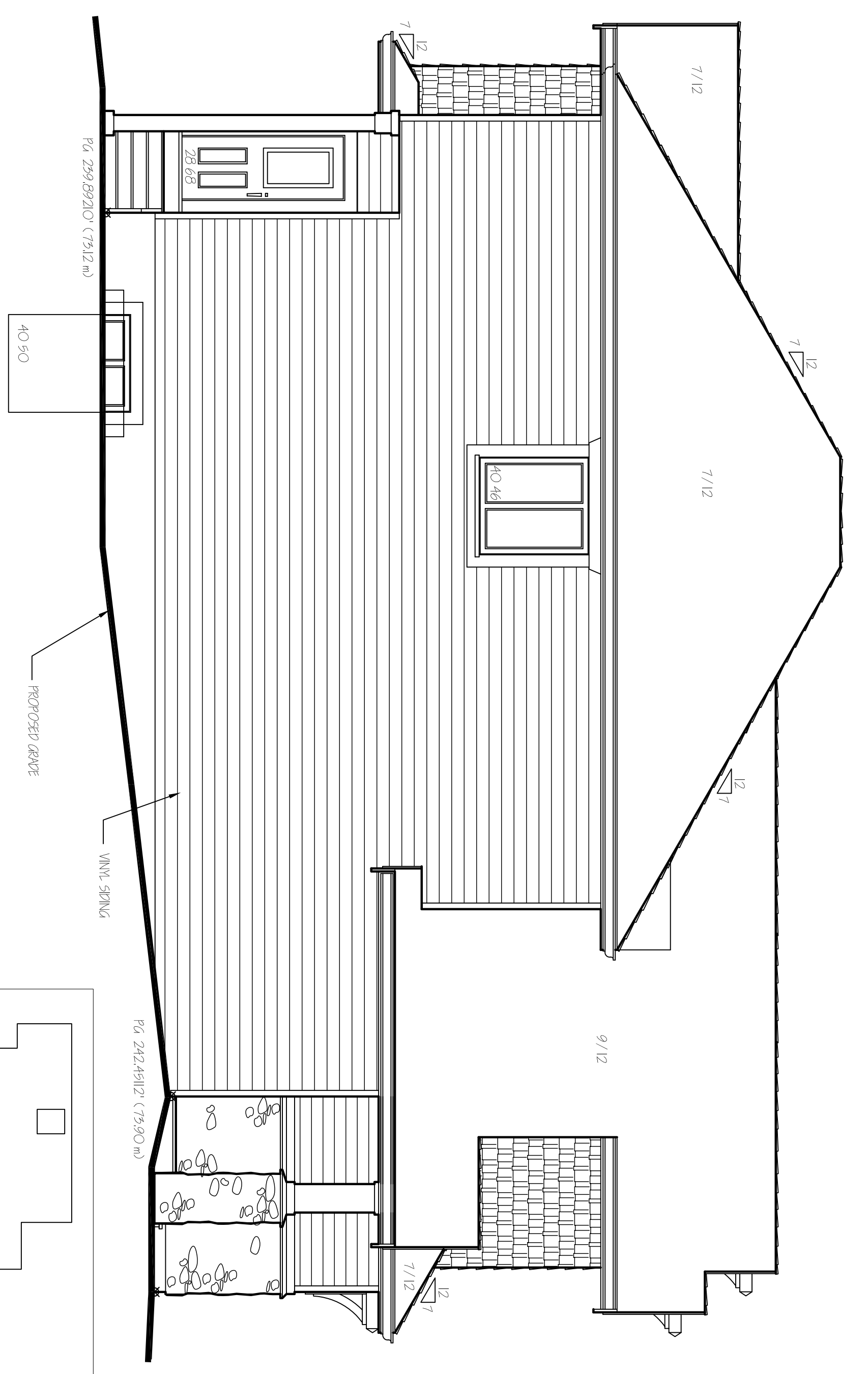

D EAST ELEVATION
SCALE: 1/4" = 1'-0"

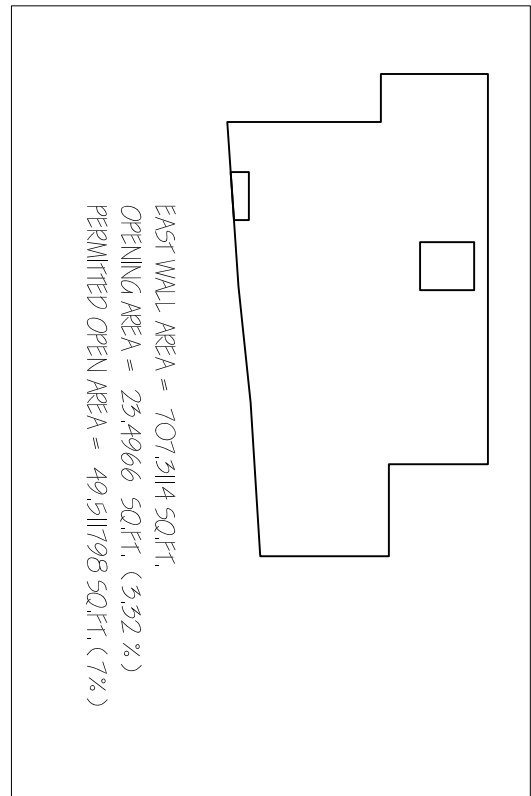

EAST WALL AREA - 707'24"1" SQ.FT.
OPENING AREA - 23'49"6" SQ.FT. (3.32%)
PERMITTED OPEN AREA - 49'51"08" SQ.FT. (7.2%)

LOGO

ADDRESS 1
ADDRESS 2