

- NOTES**
1. The staircase fabricating contractor to check and verify on site all the dimensions and headroom prior to commencement of any works. The contractor must ensure that the staircase fits within the structure and in full compliance with the Building Control requirements.
 2. If the wall to bed 3 requires to be moved this must be brought to the attention of the client.
 3. all surface and foul water drainage to be verified and agreed on site with b.c. officer.
 4. No changes are proposed to the existing boiler installation.
 5. Electrical safety certificate must be submitted upon completion of works.

3. Soil Vent pipe to be raised 900mm above the dormer window.
4. No changes are proposed to the existing boiler installation.
5. Electrical safety certificate must be submitted upon completion of works.

Revisions

All dimensions and particulars are to be checked on site before work commences and any discrepancy to be reported to THE SURVEYOR.
DO NOT SCALE off this drawing, use written dimensions only.

Project
PROPOSED LOFT
CONVERSION AT

Drawing
PROPOSED FIRST &
LOFT FLOOR PLAN

Number	2012/50/02	Revisions	A
--------	------------	-----------	---

Date **FEB. 2012** Scale **1:50**

Client **MR. DAVID JONES**

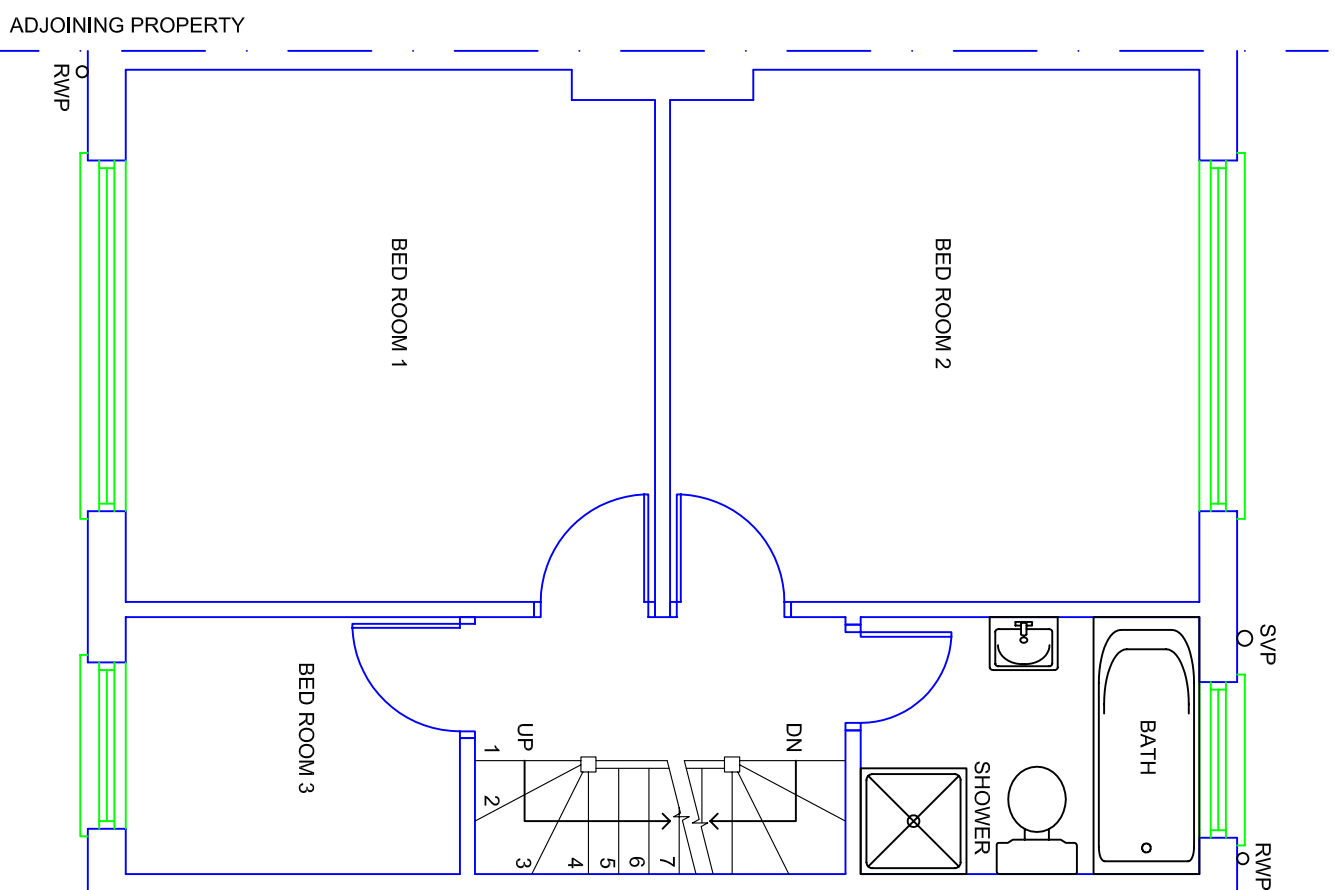

PROPOSED FIRST FLOOR PLAN

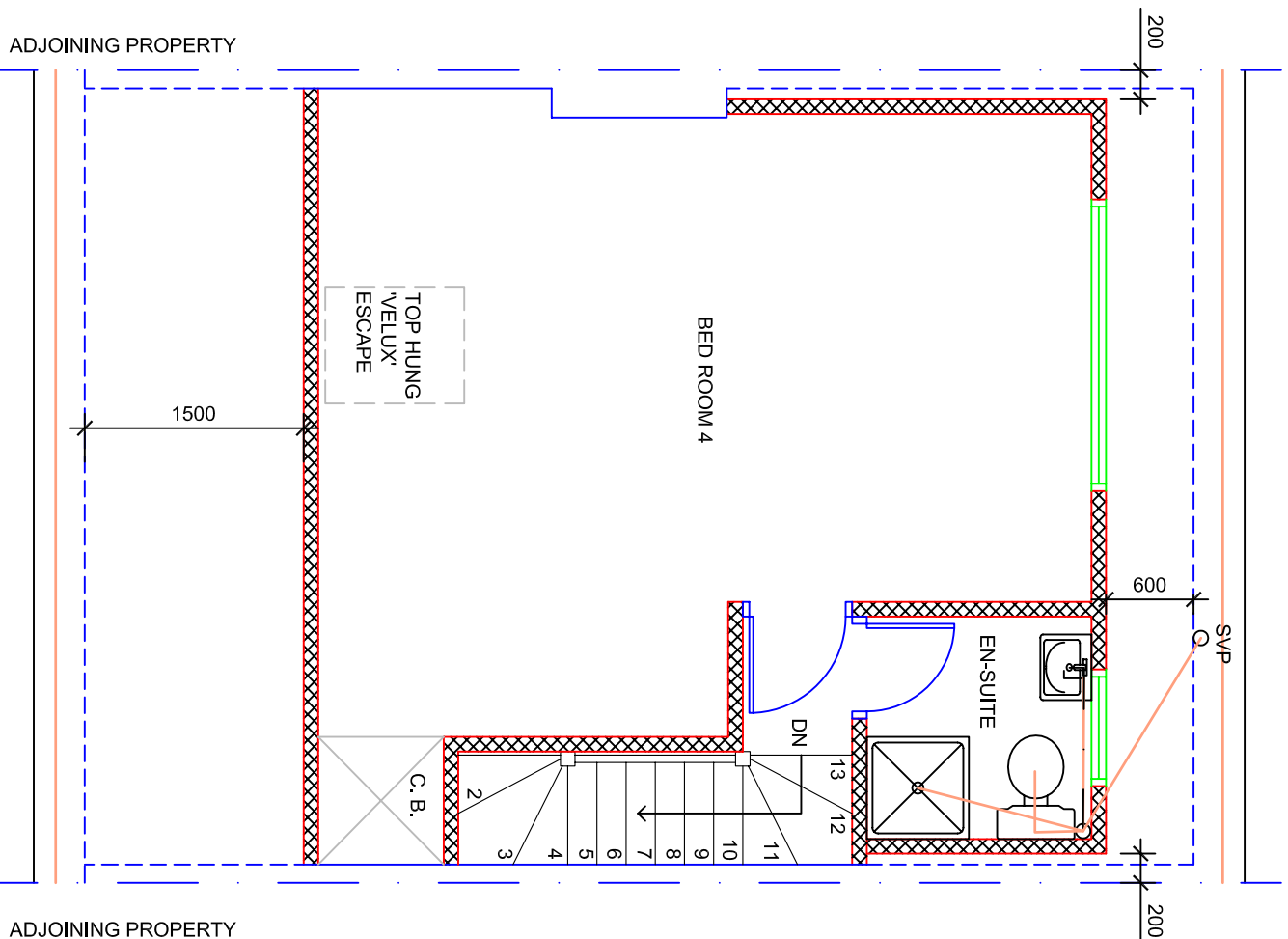

PROPOSED LOFT PLAN